

**PROFILE**  
SCALE 1:100 OUTBOARD

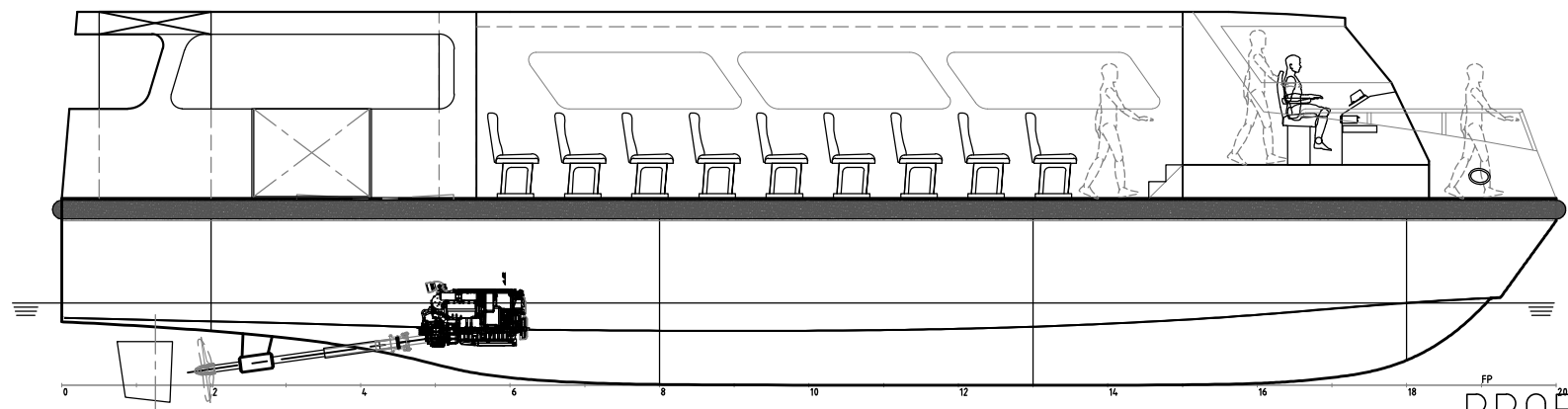

**PROFILE**  
SCALE 1:100 INBOARD

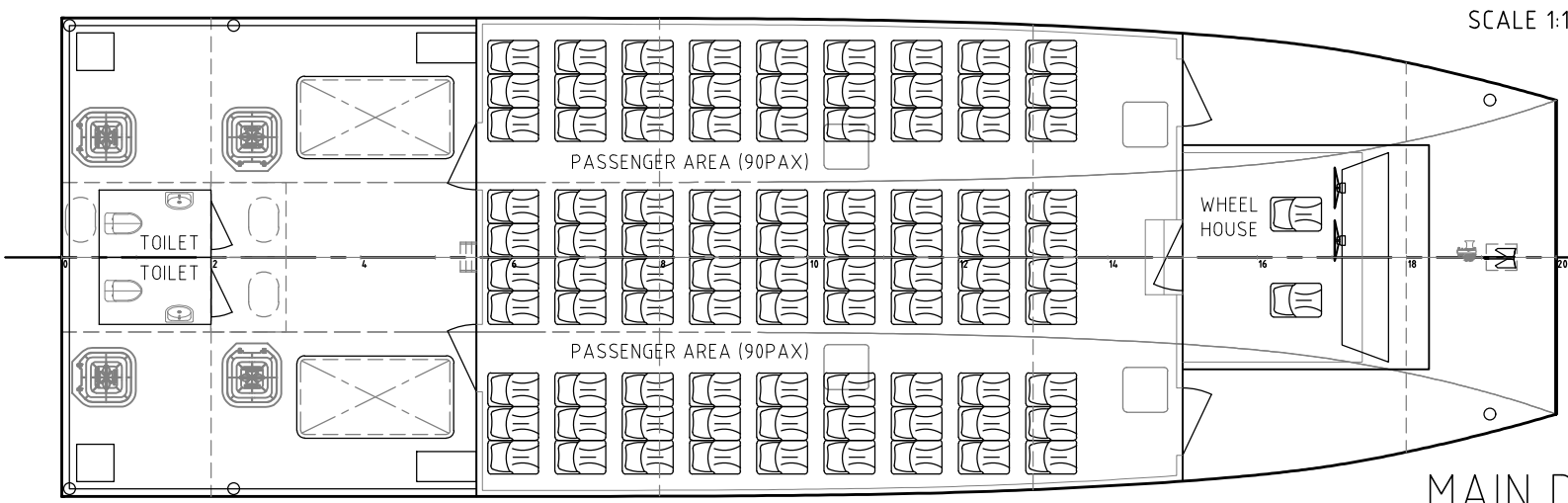

**MAIN DECK PLAN**  
SCALE 1:100

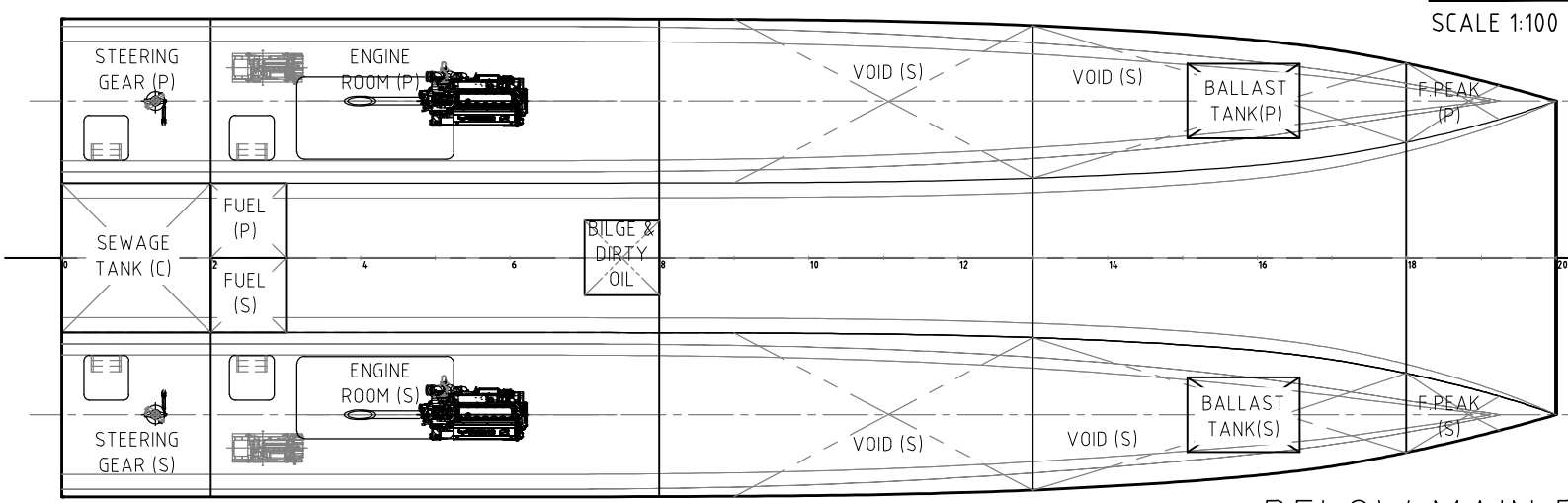

**BELOW MAIN DECK PLAN**  
SCALE 1:100

**FOR APPROVAL**

**TECHIES**  
MARINE SERVICE



NO.10, BO TAY ZA STREET (2), TAN TU MA ROAD, TUWANNA TOWNSHIP, YANGON, MYANMAR  
PHONE : +95 95040848, +95 9459196096, +95 9773820727

TITLE <b>GENERAL ARRANGEMENT</b>					
PROJECT 20.0 M, YANGON WATER TAXI 90PAX CAT			HULL No. H2171		
DRAWING REF. TM203-15-001_A			SHEET No. 1 OF 1		
DRAWN MHK			SCALE 1:1 OR AS SHOWN		
CHECKED NANDA		APPROVED NANDA		DATE 17/01/2017	

THIS DRAWING & ALL INFORMATION CONTAINED WITHIN IS RESERVED AS THE PROPERTY OF TECHIES COMPANY LIMITED. ANY PART OF THIS OBJECT MAY NOT BE COPIED, MODIFIED OR TRANSFERRED TO ANY OTHER PARTY WITHOUT ACKNOWLEDGEMENT OF TECHIES CO., LTD.					
PAPER SIZE <b>A3</b>					
B	BALLAST, BILGE, OVERHEAD TK ADDED	25/10/2017	SAMUEL	NANDA	
A	PRELIMINARY STATE	17/01/2017	MHK	NANDA	NANDA
REV	REVISION DETAILS	DATE	DRN	CHECKED	APPROVED

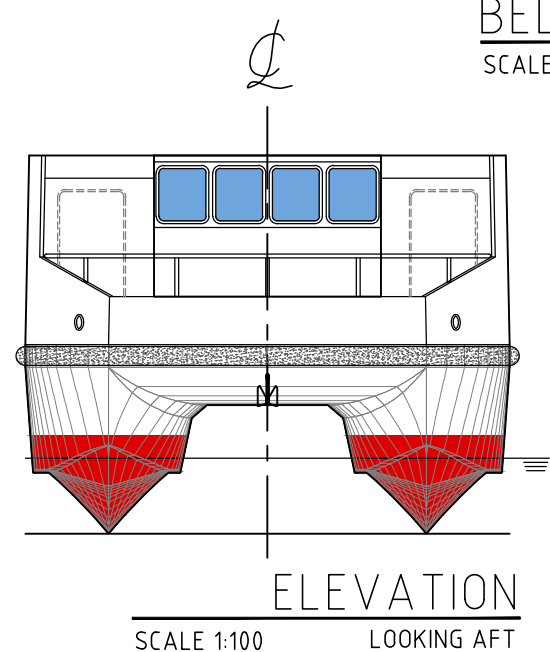

**ELEVATION**  
SCALE 1:100 LOOKING AFT

**PRINCIPLE PARTICULARS**

LENGTH OVERALL	-	20.00 M
LENGTH WATERLINE	-	19.06 M
BREADTH	-	6.40 M
DEPTH	-	2.50 M
DESIGN DRAFT	-	1.10 M
DISPLACEMENT	-	35.20 TONNES
MAX: SPEED	-	18.00 KNOTS
CRUISING SPEED	-	14.00 KNOTS
ENGINE	-	YANMAR 6YL400
POWER	-	400 MHP x 2
GEARBOX	-	KMH61A2 (8°)
RATIO	-	2.43 : 1
CLASS	-	BREAU VERITAS
(A) CREW	-	3 PAX
(B) PASSENGERS	-	90 PAX
(C) FUEL OIL	-	1600 LITERS
(D) FUEL CONSUMPTION	-	48 L/HR